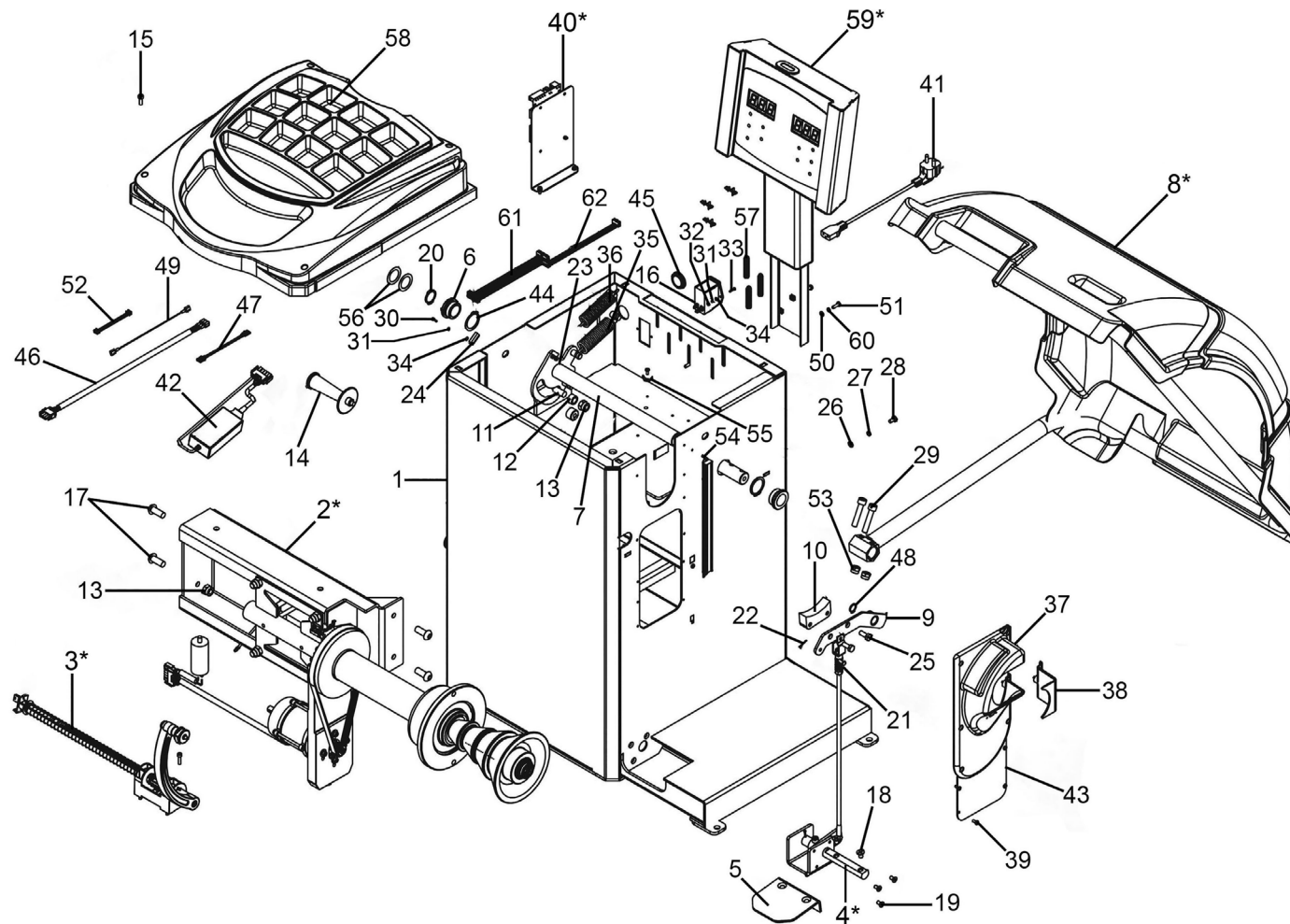

Fig. 1 WB10



NOTE: It is our policy to continually improve products and as such we reserve the right to alter data, specifications and component parts without prior notice.

There may be alternative versions of this product, please contact us should you require this information.

IMPORTANT: No liability is accepted for incorrect use of product. Spare parts must be fitted by a competent person

WARRANTY: Guarantee is 12 months from purchase date, proof of which will be required for any claim.



Parts Information:
Wheel Balancer - Semi-Automatic
Model No: WB10

Item	Part No.	Description
1	WB10.01	Body Welding Assembly
2*	WB10.02	Balancer Shaft Assembly (See Figs. 2A, B & C)
3*	WB10.03	Automatic Measurement Scale Assembly (See Figs. 3 & 3A)
4*	WB10.04	Brake Assembly (See Fig. 4)
5	WB10.05	Pedal
6	WB10.06	Support Bushing
7	WB10.07	Protective Cover Rotation Shaft
8*	WB10.08	Protective Cover Assembly (See Fig. 5)
9	WB10.09	Connect Board Weld
10	WB10.10	Circular Block
11	WB10.11	Cylindrical Round Head Screw M12 x 40mm
12	WB10.12	Spacer
13	WB10.13	Lock Nut M12
14	WB10.14	Handle, Cone Hang
15	WB10.15	Inner Hex Cylindrical Screw M6 x 16mm
16	WB10.16	Power Switch
17	WB10.17	Cylindrical Round Head Screw M12 x 30mm
18	WB10.18	Countersunk Screw M8 x 12mm
19	WB10.19	Countersunk Screw M6 x 12mm
20	WB10.20	Retaining Ring
21	WB10.21	Pin Shaft 6 x 14mm
22	WB10.22	Slotted Pin 2 x 16mm
23	WB10.23	Protective Cover, Switch (B)
24	WB10.24	Protective Cover, Switch (A)
25	WB10.25	Hex Bolt M8 x 20mm
26	WB10.26	Flat Washer 6mm
27	WB10.27	Spring Washer 6mm
28	WB10.28	Cross Panhead Screw M6 x 12mm
29	WB10.29	Cylindrical Screw M10 x 50mm
30	WB10.30	Cross Panhead Screw M3 x 10mm
31	WB10.31	Spring Washer 3mm
32	WB10.32	Hex Nut M3
33	WB10.33	Cross Countersunk Screw M3 x 14mm
34	WB10.34	Flat Washer M3
35	WB10.35	Support Pipe Extension Spring (A)
36	WB10.36	Support Pipe Extension Spring (B)
37	WB10.37	Ornament Cover (A)

Item	Part No.	Description
38	WB10.38	Ornament Cover (B)
39	WB10.39	Cross Panhead Screw M4 x 10mm
40*	WB10.40	Power Panel Assembly (See Fig. 6)
41	WB10.41	Power Cable
42	WB10.42	Power Supply Adaptor
43	WB10.43	Side Panel
44	WB10.44	Retaining Ring
45	WB10.45	Plug
46	WB10.46	Switch Wire
47	WB10.47	Valve Sensor Wire (A)
48	WB10.48	Retaining Ring
49	WB10.49	Earth Wire
50	WB10.50	Flat Washer
51	WB10.51	Cross Panhead Screw M5 x 16mm
52	WB10.52	Valve Sensor Wire (B)
53	WB10.53	Lock Nut M10
54	WB10.54	Lamp Assembly
55	WB10.55	E-Ring
56	WB10.56	Flat Washer
57	WB10.57	Stopper
58	WB10.58	Weight Tray
59*	WB10.59	Display Cover Assembly (See Fig. 7)
60	WB10.60	Spring Washer 5mm
61	WB10.61	Power Board Cable
62	WB10.62	Encoder Board Connection Wire
--	WB10.63	Wheel Measuring Caliper (Not Shown)(See Fig. 8)
--	WB10.ACC1	Accessory Box (Not Shown)(See Fig. 8)
--	WB10.ACC2	Accessory Tray (Not Shown)(See Fig. 8)
--	WB10.ACC3	Accessory Cover Board (Not Shown)(See Fig. 8)
--	WB10.ACC4	Bowl (Not Shown)(See Fig. 8)
--	WB10.ACC5	Bowl Edge (Not Shown)(See Fig. 8)
--	WB10.ACC7	Weight (50g)(Not Shown)(See Fig. 8)
--	WB10.ACC8	Quick Nut 40mm (Not Shown)(See Fig. 8)
--	WB10.ACC9	Balance Hammer (Not Shown)(See Fig. 8)
--	WB10.ACC10	Hex Key 12mm (Not Shown)(See Fig. 8)
--	WB10.ACC11	Protection (Not Shown)(See Fig. 8)

NOTE: It is our policy to continually improve products and as such we reserve the right to alter data, specifications and component parts without prior notice. There may be alternative versions of this product, please contact us should you require this information.

IMPORTANT: No liability is accepted for incorrect use of product. Spare parts must be fitted by a competent person

WARRANTY: Guarantee is 12 months from purchase date, proof of which will be required for any claim.

Sealey Group, Kempson Way, Suffolk Business Park, Bury St Edmunds, Suffolk. IP32 7AR



01284 757500



sales@sealey.co.uk



www.sealey.co.uk

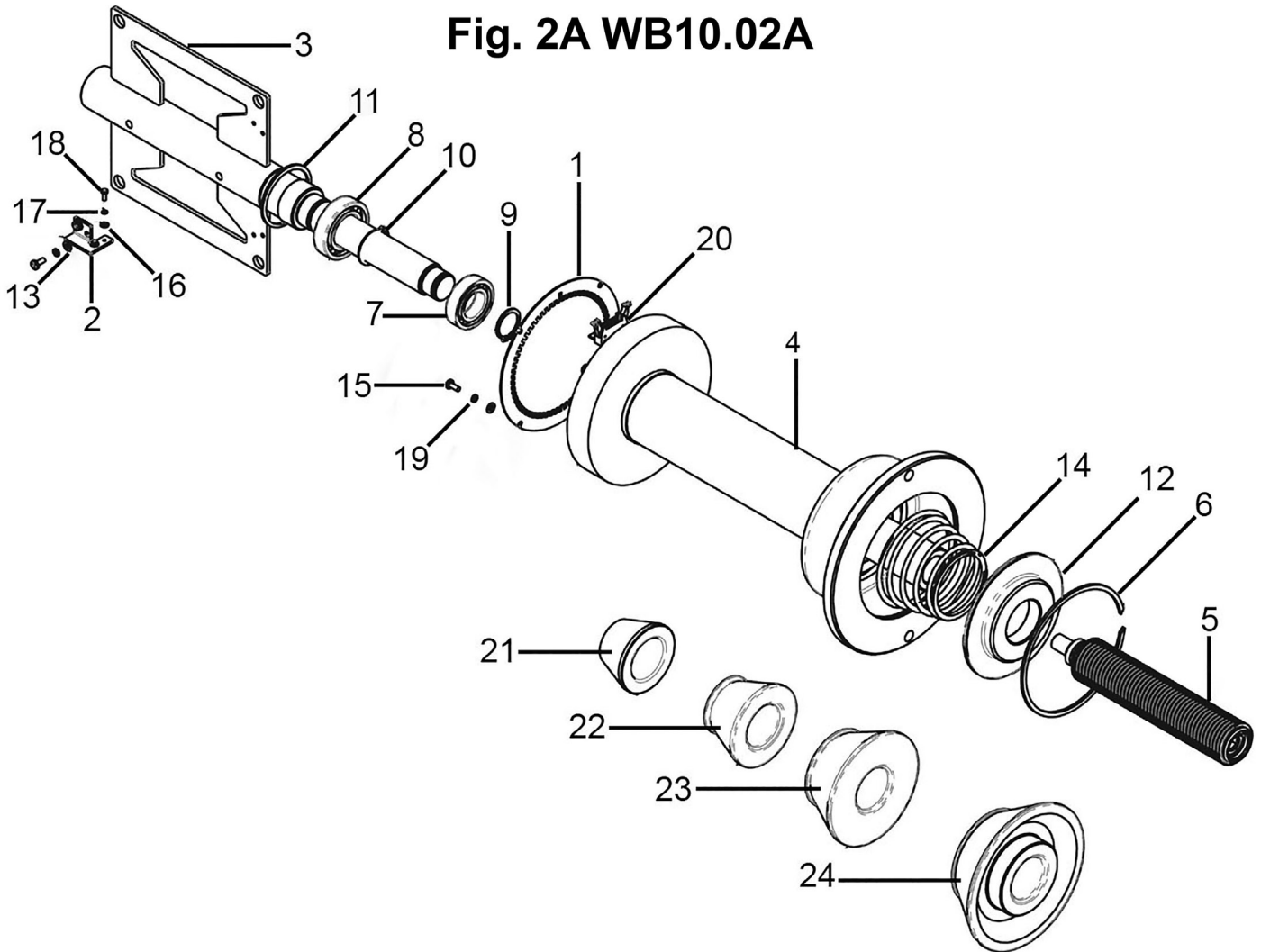

Item	Part No.	Description
1	WB10.02A-01	Support Ring
2	WB10.02A-02	Encoder Board Bracket
3	WB10.02A-03	Fixing Shaft
4	WB10.02A-04	Balancer Shaft
5	WB10.02A-05	Balancer Spindle
6	WB10.02A-06	Collar
7	B/6005	Bearing 6005
8	B/6006	Bearing 6006
9	WB10.02A-09	Retaining Ring, Shaft (A)
10	WB10.02A-10	Retaining Ring, Shaft (B)
11	WB10.02A-11	O-Ring
12	WB10.02A-12	Spring Press Cover

Item	Part No.	Description
13	WB10.02A-13	Flat Washer
14	WB10.02A-14	Spring, Conical
15	WB10.02A-15	Cross Panhead Screw M4 x 10mm
16	WB10.02A-16	Flat Washer
17	WB10.02A-17	Spring Washer
18	WB10.02A-18	Cross Panhead Screw M3 x 8mm
19	WB10.02A-19	Spring Washer
20	WB10.02A-20	Encoder Board
21	WB10.02A-21	Cone (42-65)
22	WB10.02A-22	Cone (54-78)
23	WB10.02A-23	Cone (74-108)
24	WB10.02A-24	Cone (89-158)

NOTE: It is our policy to continually improve products and as such we reserve the right to alter data, specifications and component parts without prior notice. There may be alternative versions of this product, please contact us should you require this information.

IMPORTANT: No liability is accepted for incorrect use of product. Spare parts must be fitted by a competent person

WARRANTY: Guarantee is 12 months from purchase date, proof of which will be required for any claim.

Fig. 2B WB10.02B

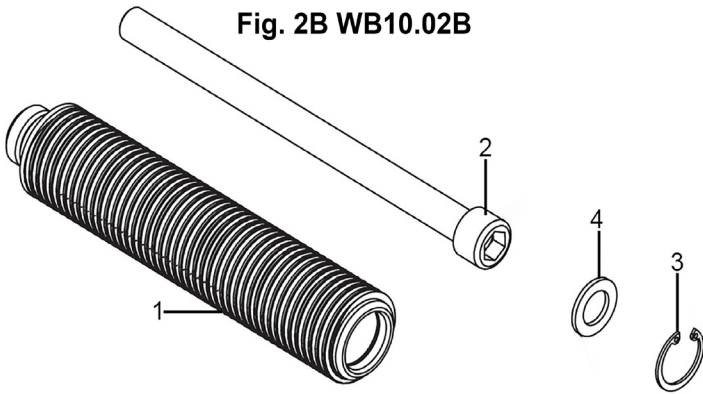

Item	Part No.	Description
1	WB10.02B-01	Lead Screw
2	WB10.02B-02	Inner Hex Cylindrical Screw M14 x 200mm
3	WB10.02B-03	Retaining Ring
4	WB10.02B-04	Washer

Fig. 2C WB10.02C

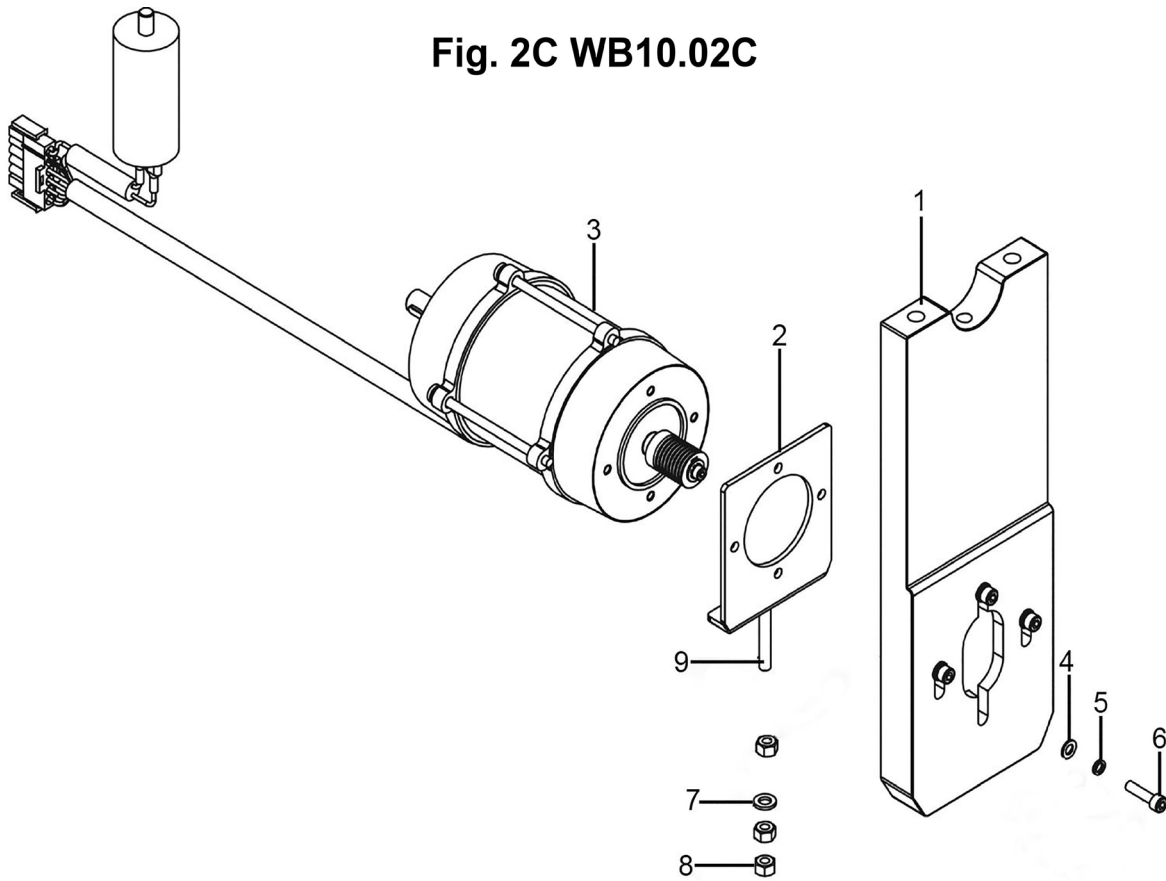

Item	Part No.	Description
1	WB10.02C-01	Motor Support Bracket
2	WB10.02C-02	Adjustment Board
3	WB10.02C-03	Motor Assembly
4	WB10.02C-04	Flat Washer
5	WB10.02C-05	Spring Washer

Item	Part No.	Description
6	WB10.02C-06	Inner Hex Cylindrical Screw M5 x 20mm
7	WB10.02C-07	Flat Washer
8	WB10.02C-08	Hex Nut M6
9	WB10.02C-09	Hex Bolt M6 x 45mm

NOTE: It is our policy to continually improve products and as such we reserve the right to alter data, specifications and component parts without prior notice. There may be alternative versions of this product, please contact us should you require this information.

IMPORTANT: No liability is accepted for incorrect use of product. Spare parts must be fitted by a competent person

WARRANTY: Guarantee is 12 months from purchase date, proof of which will be required for any claim.

WB10.02 Parts Not Shown

Item	Part No.	Description
--	WB10.02-01	Balance Shaft
--	WB10.02-02	Motor Lifting Assembly
--	WB10.02-03	Fixed Wheel Weld
--	WB10.02-04	Belt
--	WB10.02-05	Lock Plate
--	WB10.02-06	Flat Washer 8mm
--	WB10.02-07	Spring Washer 8mm
--	WB10.02-08	Cylindrical Screw M8 x 40mm
--	WB10.02-09	Press Spring
--	WB10.02-10	Press Washer

Item	Part No.	Description
--	WB10.02-11	Set Screw M10 x 70mm
--	WB10.02-12	Spring Washer, Piezo
--	WB10.02-13	Cylindrical Screw M8 x 130mm
--	WB10.02-14	Cylindrical Screw M12 x 30mm
--	WB10.02-15	Lock Nut M12
--	WB10.02-16	Lock Nut M10
--	WB10.02-17	Stainless Steel Bead
--	WB10.02-18	Sensor Assembly
--	WB10.02-19	Cylindrical Pin

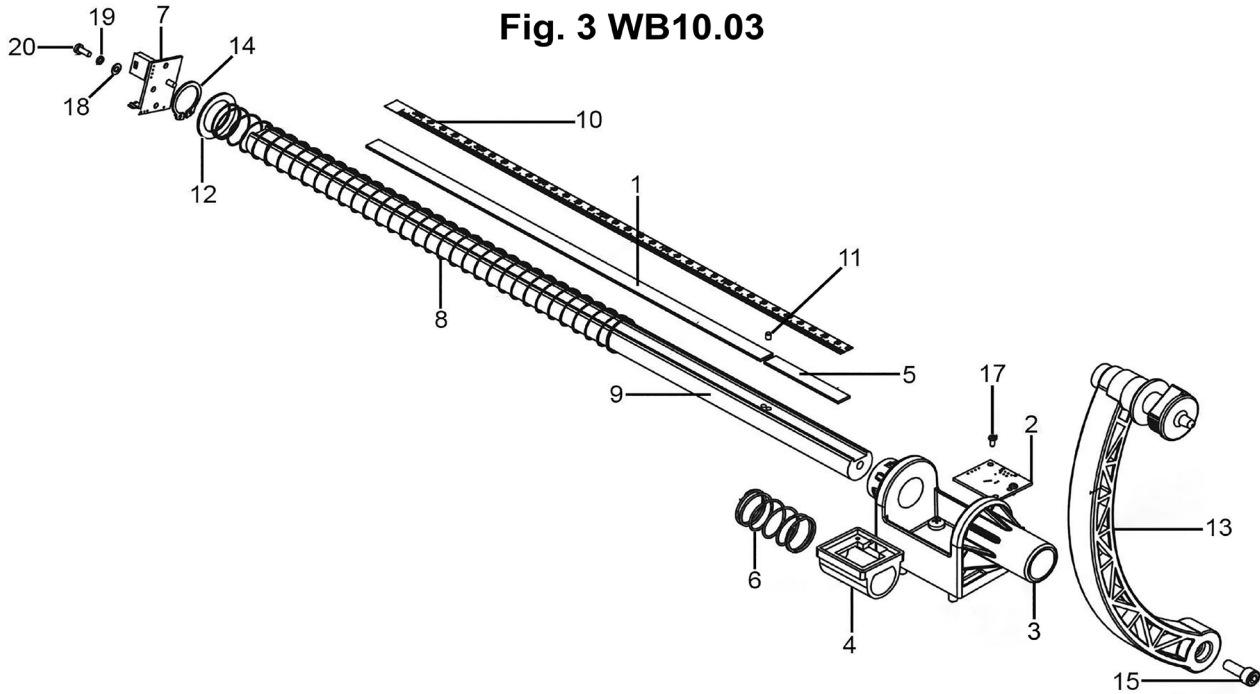

Item	Part No.	Description
1	WB10.03-01	Magnetic Grid
2	WB10.03-02	Value Sensor
3	WB10.03-03	Fixing Bracket, Distance Gauge
4	WB10.03-04	Fixing Bracket, Value Sensor
5	WB10.03-05	Filling Board
6	WB10.03-06	Spring
7	WB10.03-07	Accelerated Speed Sensor
8	WB10.03-08	Spring, Distance Gauge
9	WB10.03-09	Rod, Distance Gauge
10	WB10.03-10	Scale

Item	Part No.	Description
11	WB10.03-11	Magnet (Small)
12	WB10.03-12	Separation Blade
13	WB10.03-13	Handle Assembly, Distance Gauge
14	WB10.03-14	Retaining Ring, Shaft
15	WB10.03-15	Cylindrical Screw M6 x 16mm
17	WB10.03-17	Cross Round Head Wood Screw M2.5 x 6mm
18	WB10.03-18	Flat Washer 3mm
19	WB10.03-19	Spring Washer M3
20	WB10.03-20	Cross Panhead Screw M3 x 8mm
--	WB10.03-16	Cross Panhead Screw M5 x 20mm (Not Shown)

NOTE: It is our policy to continually improve products and as such we reserve the right to alter data, specifications and component parts without prior notice. There may be alternative versions of this product, please contact us should you require this information.

IMPORTANT: No liability is accepted for incorrect use of product. Spare parts must be fitted by a competent person

WARRANTY: Guarantee is 12 months from purchase date, proof of which will be required for any claim.

Fig. 3A WB10.03A

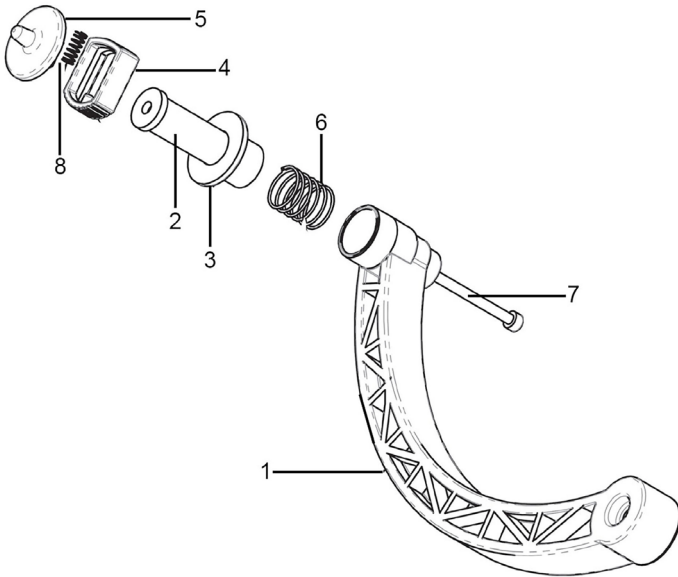

Item	Part No.	Description
1	WB10.03A-01	Scale Handle
2	WB10.03A-02	Long Connect Bushing
3	WB10.03A-03	Connect Bushing
4	WB10.03A-04	Top Block
5	WB10.03A-05	Scale Head
6	WB10.03A-06	Spring
7	WB10.03A-07	Inner Hex Cylindrical Screw M4 x 55mm
8	WB10.03A-08	Screen Fixture Spring

Fig. 4 WB10.04

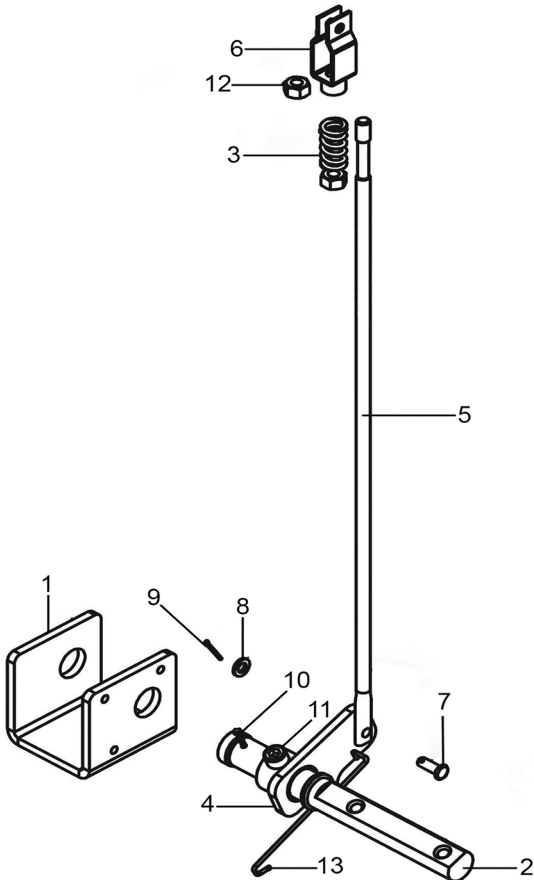

Item	Part No.	Description
1	WB10.04-01	Bracket
2	WB10.04-02	Brake Rotation Spindle
3	WB10.04-03	Press Spring
4	WB10.04-04	Brake Rotation Plate
5	WB10.04-05	Brake Connect Rod
6	WB10.04-06	Bracket Weld
7	WB10.04-07	Pin Shaft 6 x 16mm
8	WB10.04-08	Flat Washer 6mm
9	WB10.04-09	Slotted Pin 2 x 16mm
10	WB10.04-10	Slotted Pin 2.5 x 32mm
11	WB10.04-11	Cylindrical Screw M8 x 30mm
12	WB10.04-12	Hex Nut M8
13	WB10.04-13	Width Scale Torsion Spring

NOTE: It is our policy to continually improve products and as such we reserve the right to alter data, specifications and component parts without prior notice. There may be alternative versions of this product, please contact us should you require this information.

IMPORTANT: No liability is accepted for incorrect use of product. Spare parts must be fitted by a competent person

WARRANTY: Guarantee is 12 months from purchase date, proof of which will be required for any claim.

Fig. 5 WB10.08

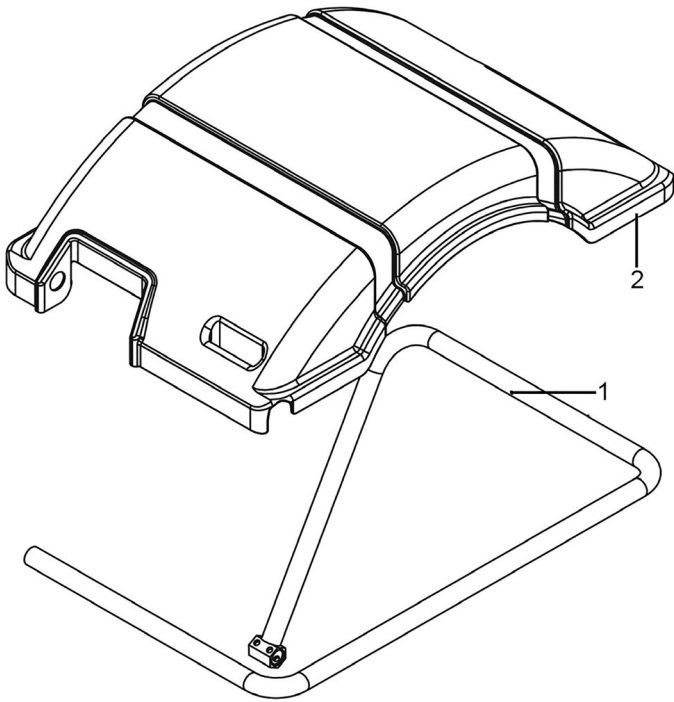

Item	Part No.	Description
1	WB10.08-01	Protective Cover Bend Pipe
2	WB10.08-02	Hood

Fig. 6 WB10.40

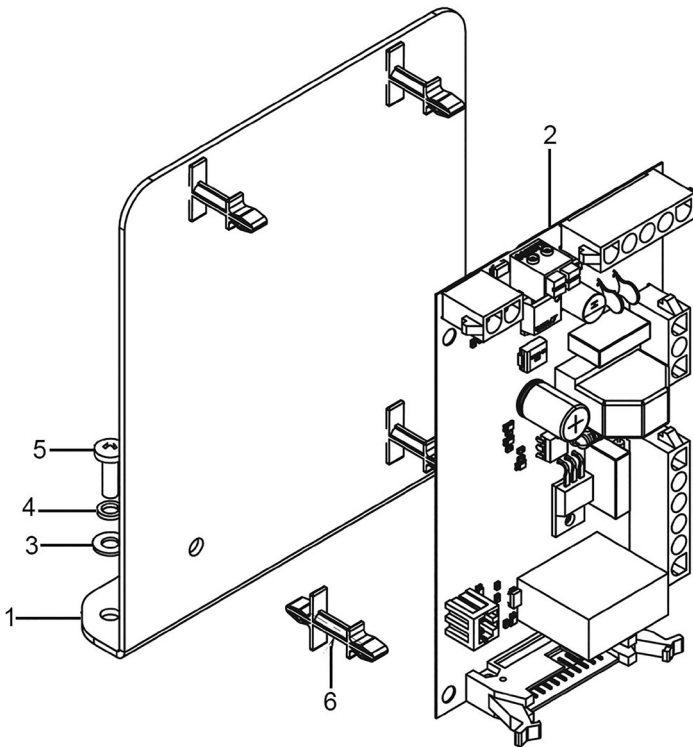

Item	Part No.	Description
1	WB10.40-01	Base Plate
2	WB10.40-02	Power Board
3	WB10.40-03	Flat Washer 4mm
4	WB10.40-04	Spring Washer 4mm
5	WB10.40-05	Cross Panhead Screw M4 x 12mm
6	WB10.40-06	Plastic Clipper

NOTE: It is our policy to continually improve products and as such we reserve the right to alter data, specifications and component parts without prior notice. There may be alternative versions of this product, please contact us should you require this information.

IMPORTANT: No liability is accepted for incorrect use of product. Spare parts must be fitted by a competent person

WARRANTY: Guarantee is 12 months from purchase date, proof of which will be required for any claim.

Fig. 7 WB10.59

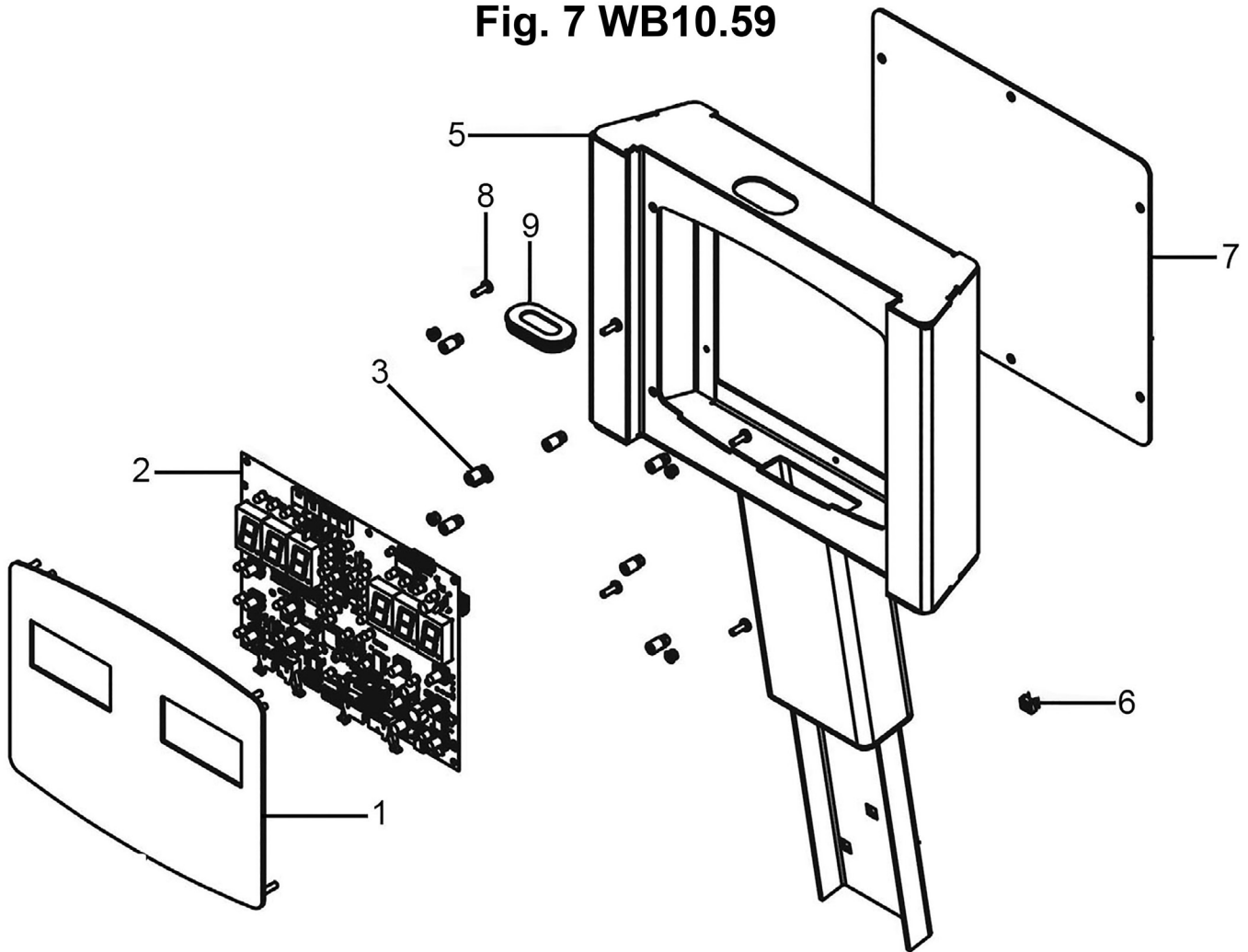

Item	Part No.	Description
1	WB10.59-01	Display Panel
2	WB10.59-02	Main Board
3	WB10.59-03	Base Rod
5	WB10.59-05	Frame Welding
6	WB10.59-06	Clip Nut

Item	Part No.	Description
7	WB10.59-07	Back Panel
8	WB10.59-08	Cross Panhead Screw M4 x 12mm
9	WB10.59-09	Plug
--	WB10.59-04	Lock Nut M4 (Not Shown)

NOTE: It is our policy to continually improve products and as such we reserve the right to alter data, specifications and component parts without prior notice. There may be alternative versions of this product, please contact us should you require this information.

IMPORTANT: No liability is accepted for incorrect use of product. Spare parts must be fitted by a competent person

WARRANTY: Guarantee is 12 months from purchase date, proof of which will be required for any claim.

Fig. 8 WB10.ACC

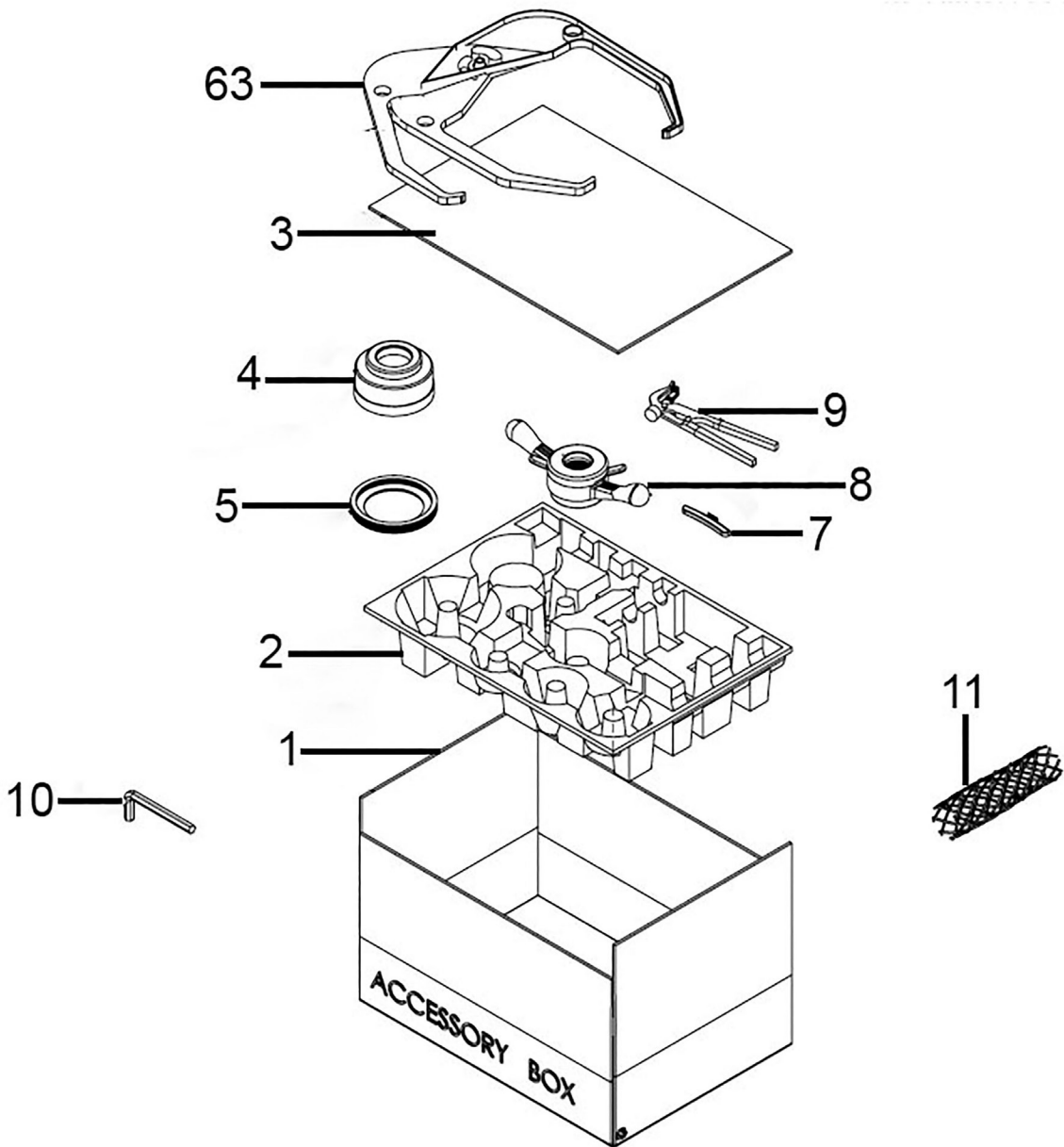

Item	Part No.	Description
1	WB10.ACC1	Accessory Box
2	WB10.ACC2	Accessory Tray
3	WB10.ACC3	Accessory Cover Board
4	WB10.ACC4	Bowl
5	WB10.ACC5	Bowl Edge
7	WB10.ACC7	Weight (50g)

Item	Part No.	Description
8	WB10.ACC8	Quick Nut 40mm
9	WB10.ACC9	Balance Hammer
10	WB10.ACC10	Hex Key 12mm
11	WB10.ACC11	Protection
63	WB10.63	Wheel Measuring Caliper

NOTE: It is our policy to continually improve products and as such we reserve the right to alter data, specifications and component parts without prior notice. There may be alternative versions of this product, please contact us should you require this information.

IMPORTANT: No liability is accepted for incorrect use of product. Spare parts must be fitted by a competent person

WARRANTY: Guarantee is 12 months from purchase date, proof of which will be required for any claim.